

FRONT ELEVATION

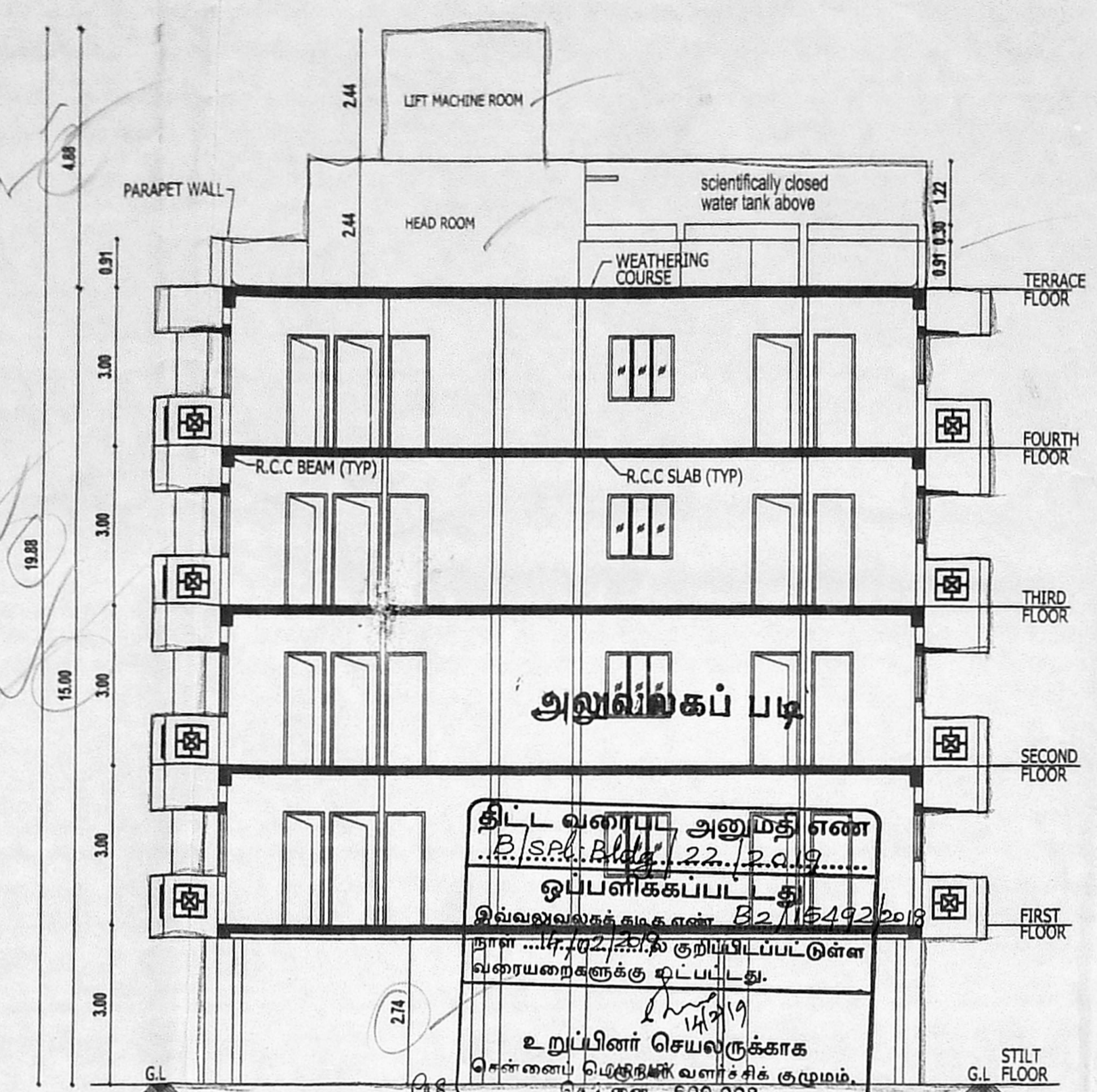

SECTION ON 'AA'

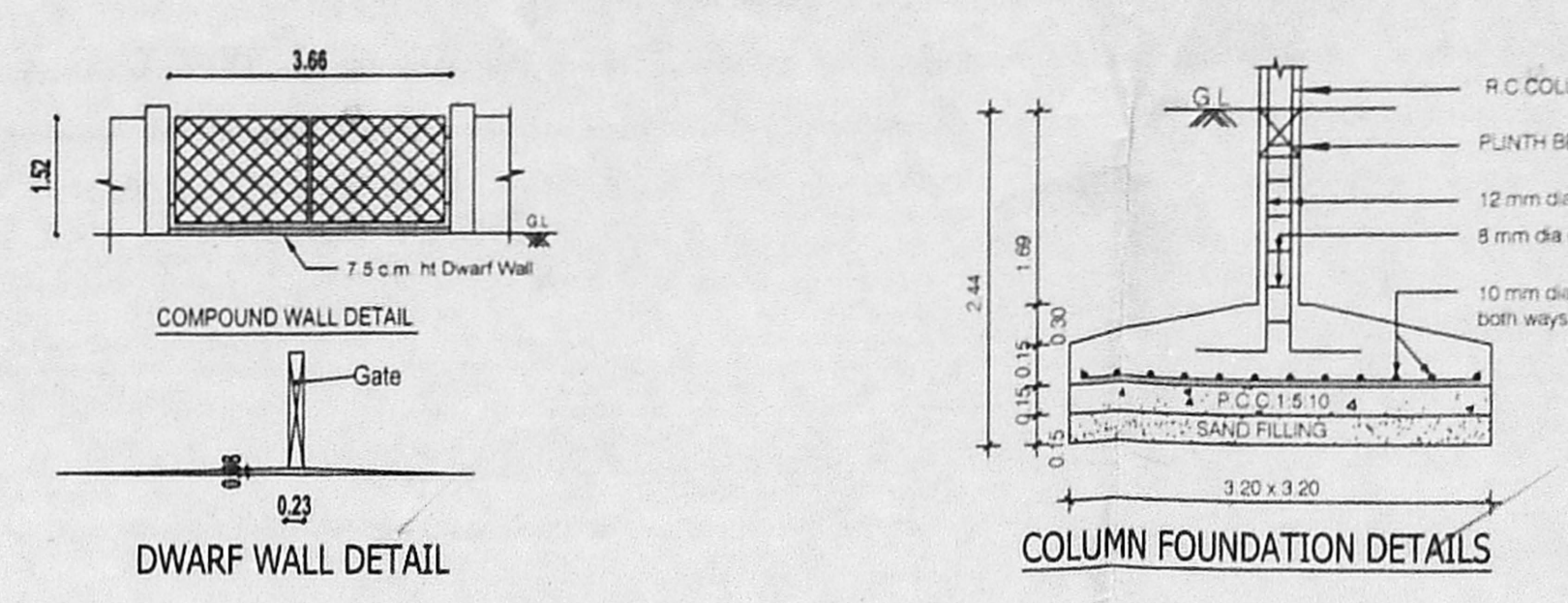

COMPOUND WALL DETAIL
DWARF WALL DETAIL
COLUMN FOUNDATION DETAILS

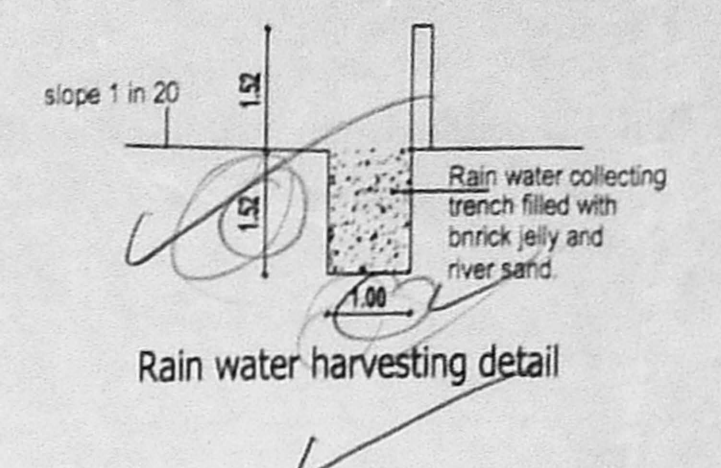

Rain water harvesting detail

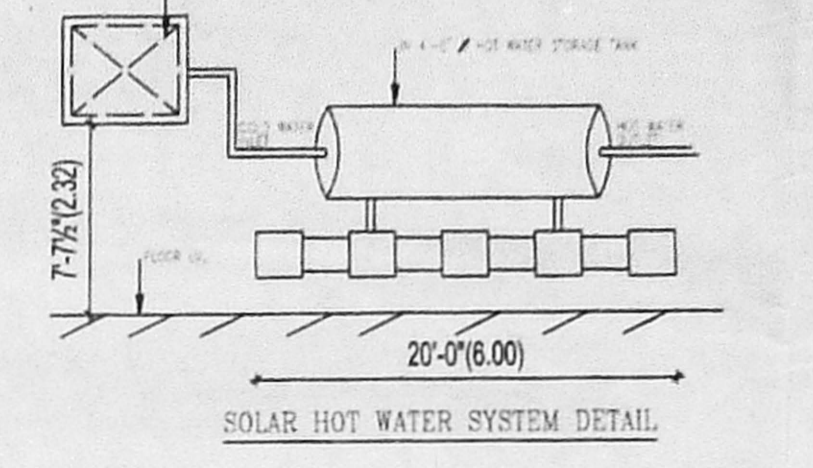

SOLAR HOT WATER SYSTEM DETAIL

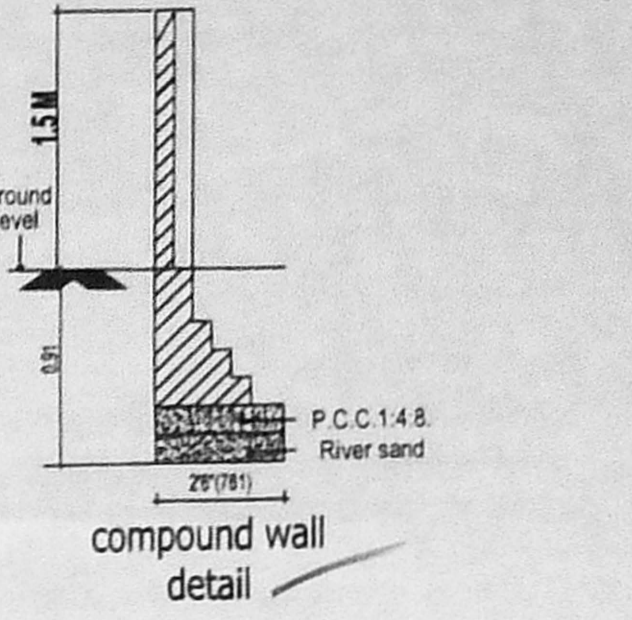

compound wall detail

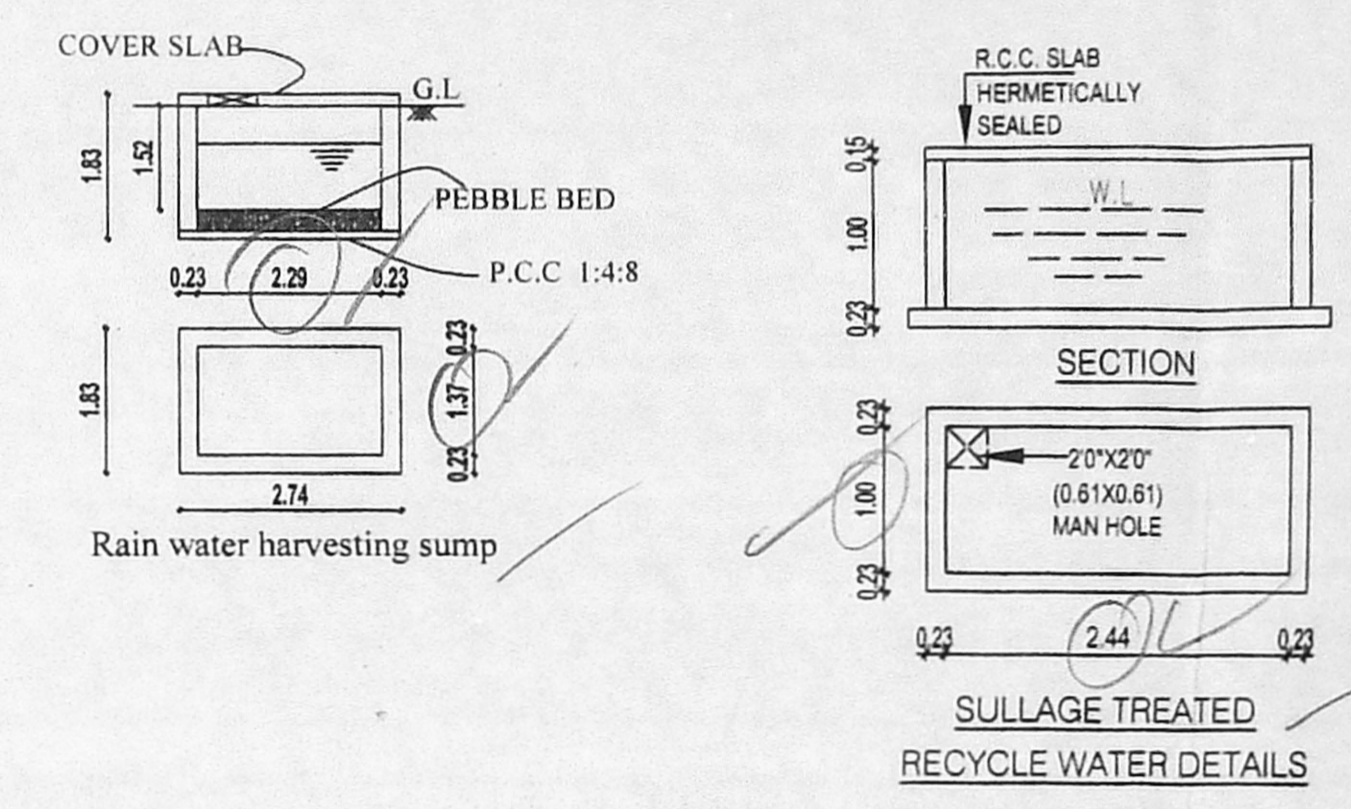

Rain water harvesting sump

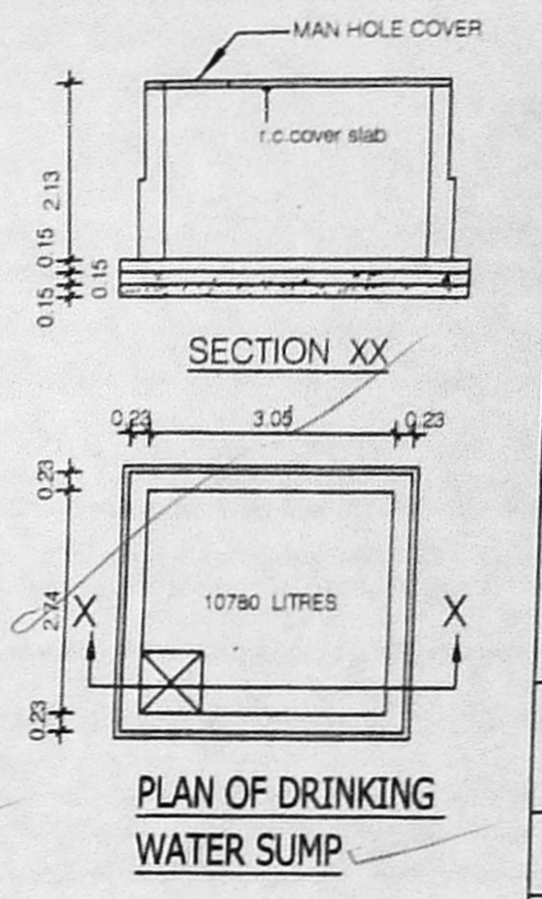

PLAN OF DRINKING WATER SUMP

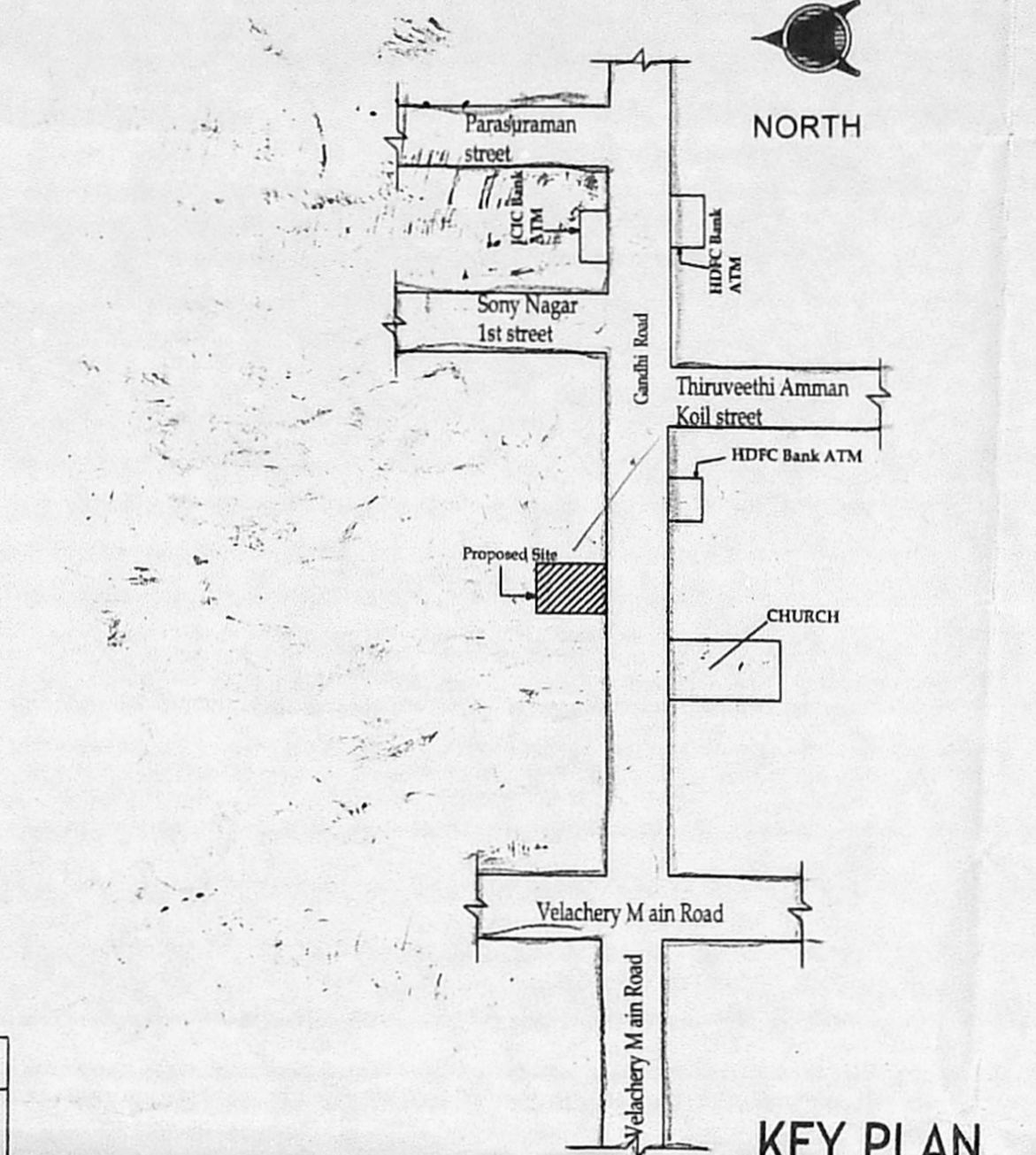

KEY PLAN (NTS)

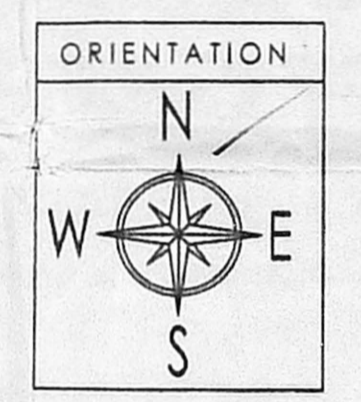

ORIENTATION

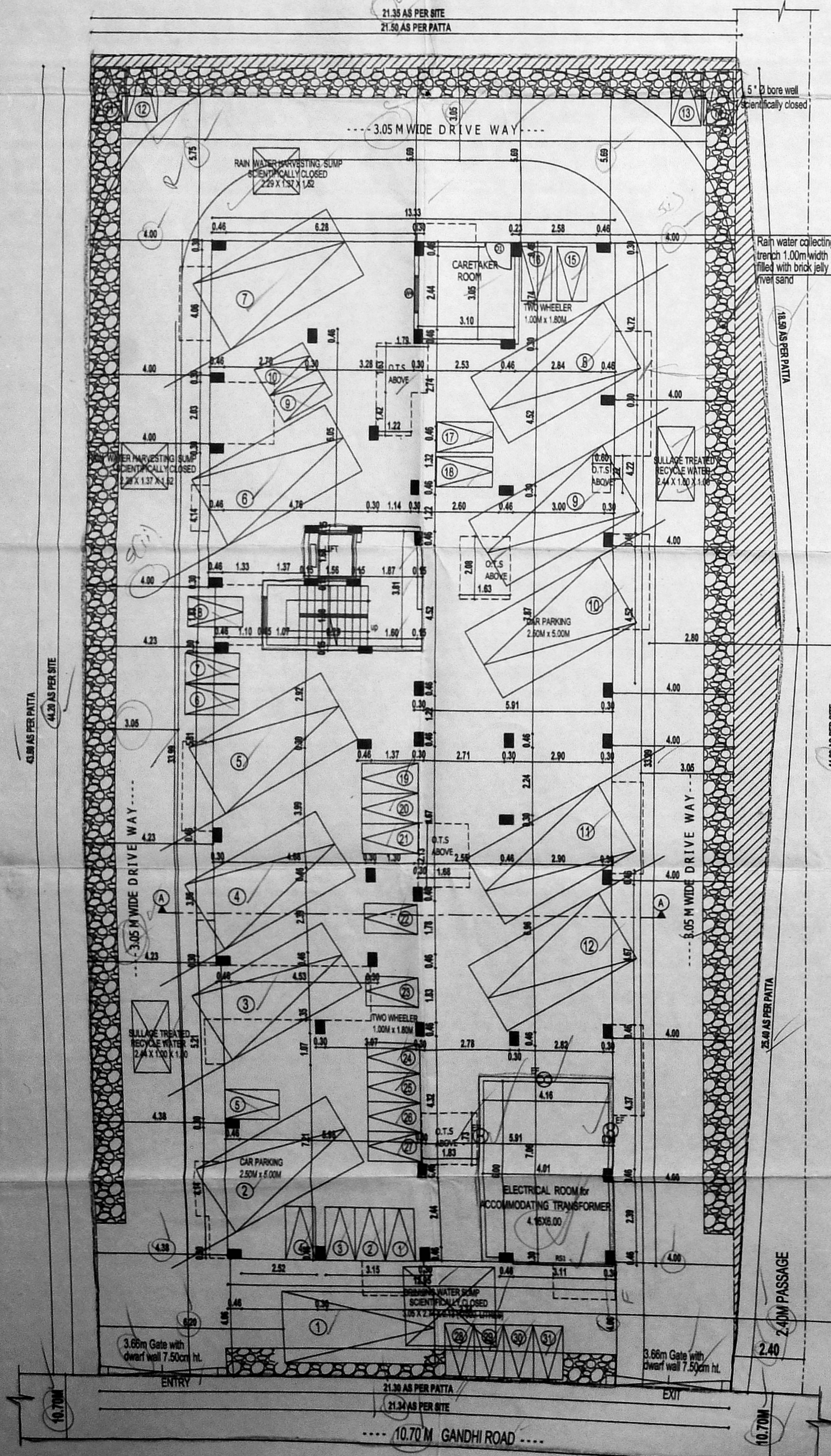

SITE CUM STILT FLOOR PLAN

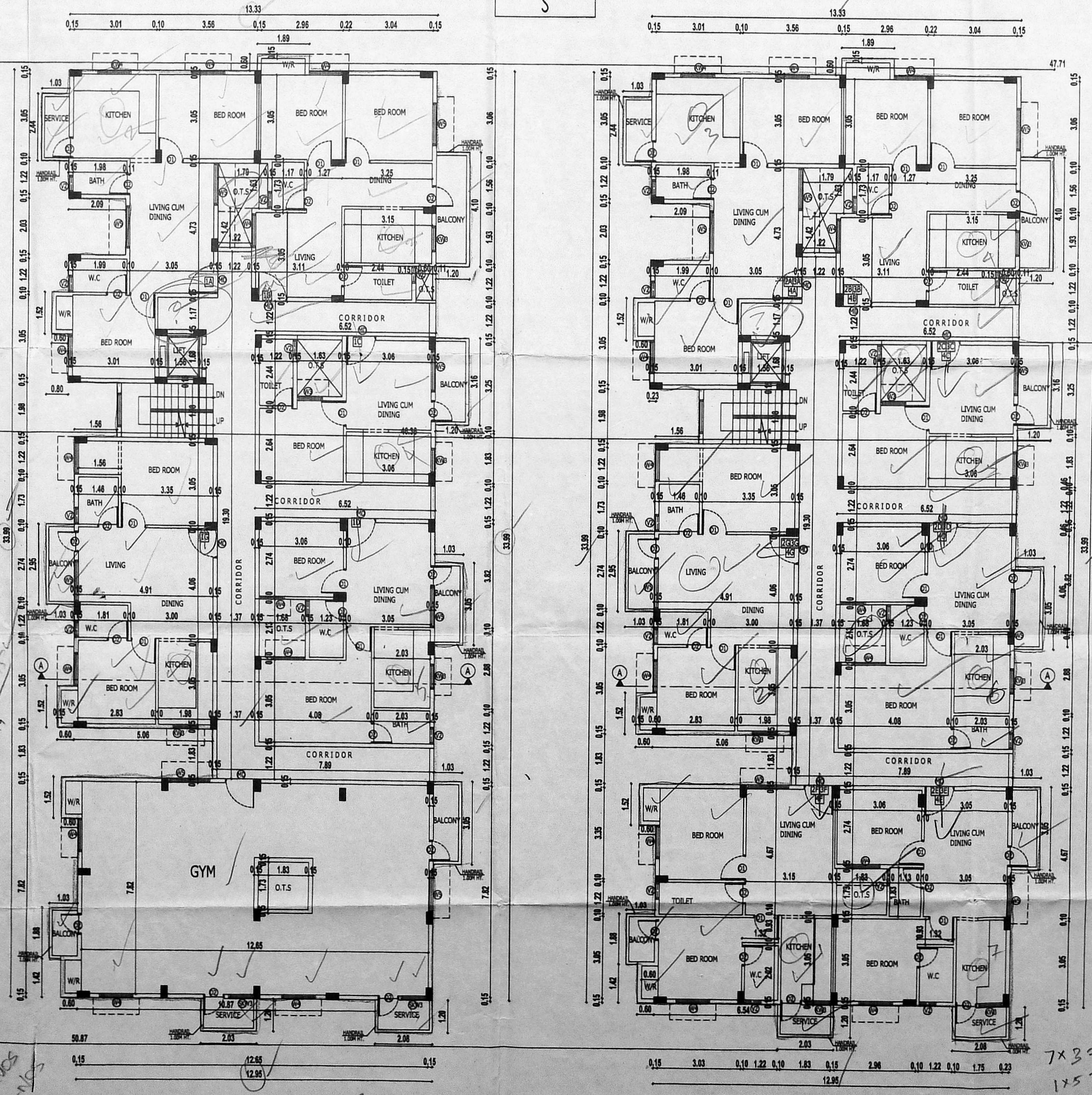

TYPICAL FLOOR PLAN (2ND, 3RD & 4TH FLOOR)

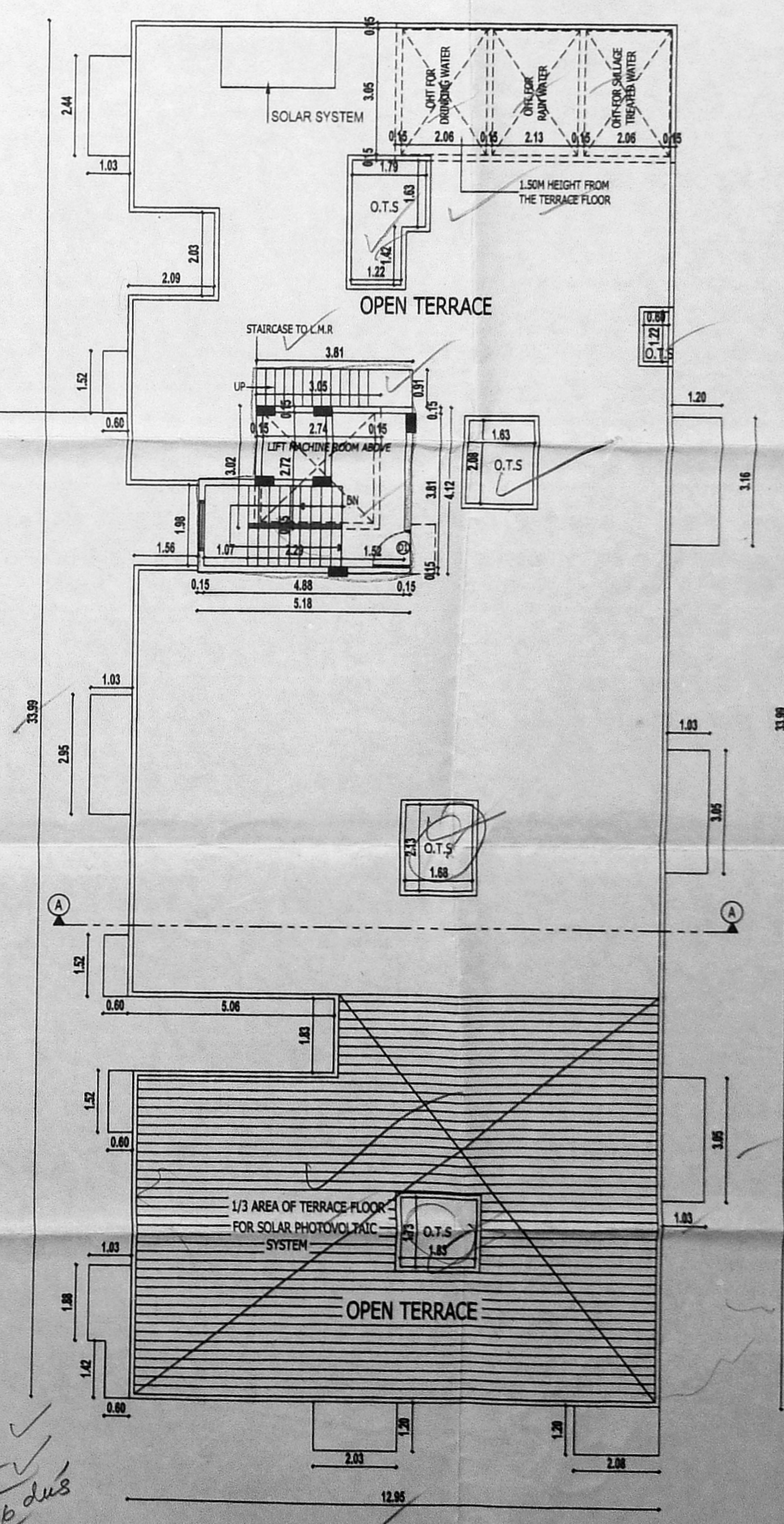

TERRACE FLOOR PLAN

JOINERY DETAILS

NAME	DESCRIPTION	SIZE
MD	MAIN DOOR	0.99 x 2.10
D1	FLUSH DOOR	0.91 x 2.10
D2	FLUSH DOOR	0.76 x 2.10
W5	WINDOW	1.22 x 1.22
W4	WINDOW	1.22 x 1.22
W3	WINDOW	0.90 x 1.22
KW4	KIT. WINDOW	0.90 x 0.90
KW3	KIT. WINDOW	0.90 x 0.90
V2	VENTILATOR	0.60 x 0.60

SPECIFICATIONS

COLUMN FOUNDATIONS MIX 1:1.5:3
 B.W. IN C.M. 1:5
 DOORS AND WINDOWS IN TEAK WOOD
 GLAZED SHUTTER FOR WINDOWS
 LINTEL CUM SUNSHADE MIX 1:1.5:3
 ROOF SLAB IN R.C.C. 1:1.5:3
 WEATHERING COURSE IN BRICK
 JELLY LIME CONCRETE

AREA STATEMENT (SQ M)

PLOT AREA (DOC.)	917.16
PLOT AREA (PATT)	937.50
FIRST FLOOR AREA	312.52
SECOND FLOOR AREA	425.49
THIRD FLOOR AREA	425.49
FOURTH FLOOR AREA	425.49
TOTAL FLOOR AREA	1594.99

FSI - 1.739
 TOTAL NO. OF CARS - REQUIRED - 12, PROVIDED - 12
 TOTAL NO. OF TWO WHEELERS - REQUIRED - 23, PROVIDED - 31

PLAN SHOWING THE PROPOSED CONSTRUCTION OF STILT FLOOR + 4 FLOORS RESIDENTIAL BUILDING AT DOOR NO. 131/84A AND 131A/84A GANDHI ROAD, CHENNAI-113. IN OLD S.NO. 7/2B (PART) & 7/4 T.S.No:47 & 48, BLOCK NO. 28 OF VELACHERY VILLAGE, GREATER CHENNAI CORPORATION.

ZONE : 13 DIV : 179

COLOR INDEX:

PROPOSED SHOWN THUS		✓
BOUNDARY SHOWN THUS		✓
ROAD SHOWN THUS		✓

SCALE 1:100

H. Sabarwal
 N. Sagarani
 A. Hasilda Rani
 J. Jeyaraman

SIG. OF THE OWNER / POWER AGENT

SIG. OF LICENSED SURVEYOR

E.G. THIRUPARKADAL NAMBI B.E.
 LICENSED SURVEYOR CLASS-1
 Regd. No. 1831
 GREATER CHENNAI CORPORATION
 No. 198/2, Shivajya Colony, V.G.R. Babu Nagar
 2nd Street, Madhavaram, Chennai-600100
 Mob: 9884018988 nambib@gmail.com